

Flute

All State Scales

Circle of 4ths - 1 octave

G Major

C major

F major

Bb major

Eb major

Ab major

Db major

Gb major

B major

E major

A major

D major

All State Scales

Circle of 4ths - 1 octave

G Major

C major

F major

Bb major

Eb major

Ab major

Db major

Gb major

B major

E major

A major

D major

Bassoon

All State Scales

Circle of 4ths - 1 octave

G Major

C major

F major

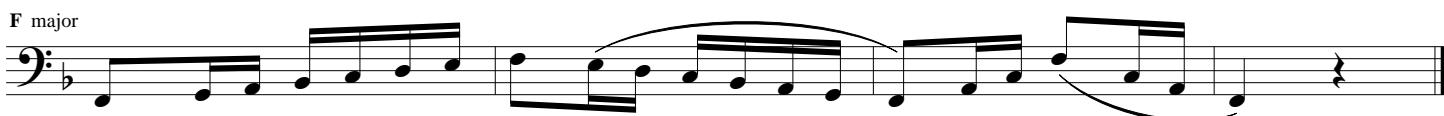

Bb major

Eb major

Ab major

Db major

Gb major

B major

E major

A major

D major

All State Scales

Circle of 4ths - 1 octave

All State Scales

Circle of 4ths - 1 octave

All State Scales

Circle of 4ths - 1 octave

Trumpet in B \flat

All State Scales

Circle of 4ths - 1 octave

A major
G concert

D major
C concert

G major
F concert

C major
B \flat concert

F major
E \flat concert

B \flat major
A \flat concert

E \flat major
D \flat concert

A \flat major
G \flat concert

D \flat major
C \flat concert

F# major
E concert

B major
A concert

E major
D concert

Trombone

All State Scales

Circle of 4ths - 1 octave

G Major

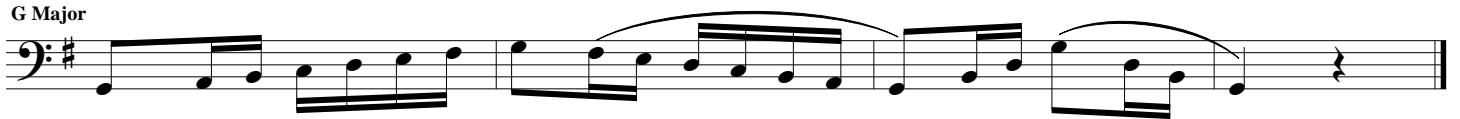

C major

F major

Bb major

Eb major

Ab major

Db major

Gb major

B major

E major

A major

D major

Horn in F

All State Scales

Circle of 4ths - 1 octave

D major
G concert

G major
C concert

C major
F concert

F major
Bb concert

Bb major
Eb concert

Eb major
Ab concert

Ab major
Db concert

Db major
Gb concert

F# major
B concert

B major
E concert

E major
A concert

A major
D concert

Tuba

All State Scales

Circle of 4ths - 1 octave

G Major

C major

F major

Bb major

Eb major

Ab major

Db major

Gb major

B major

E major

A major

D major
